Moorsbridge Elementary Safe Routes to School

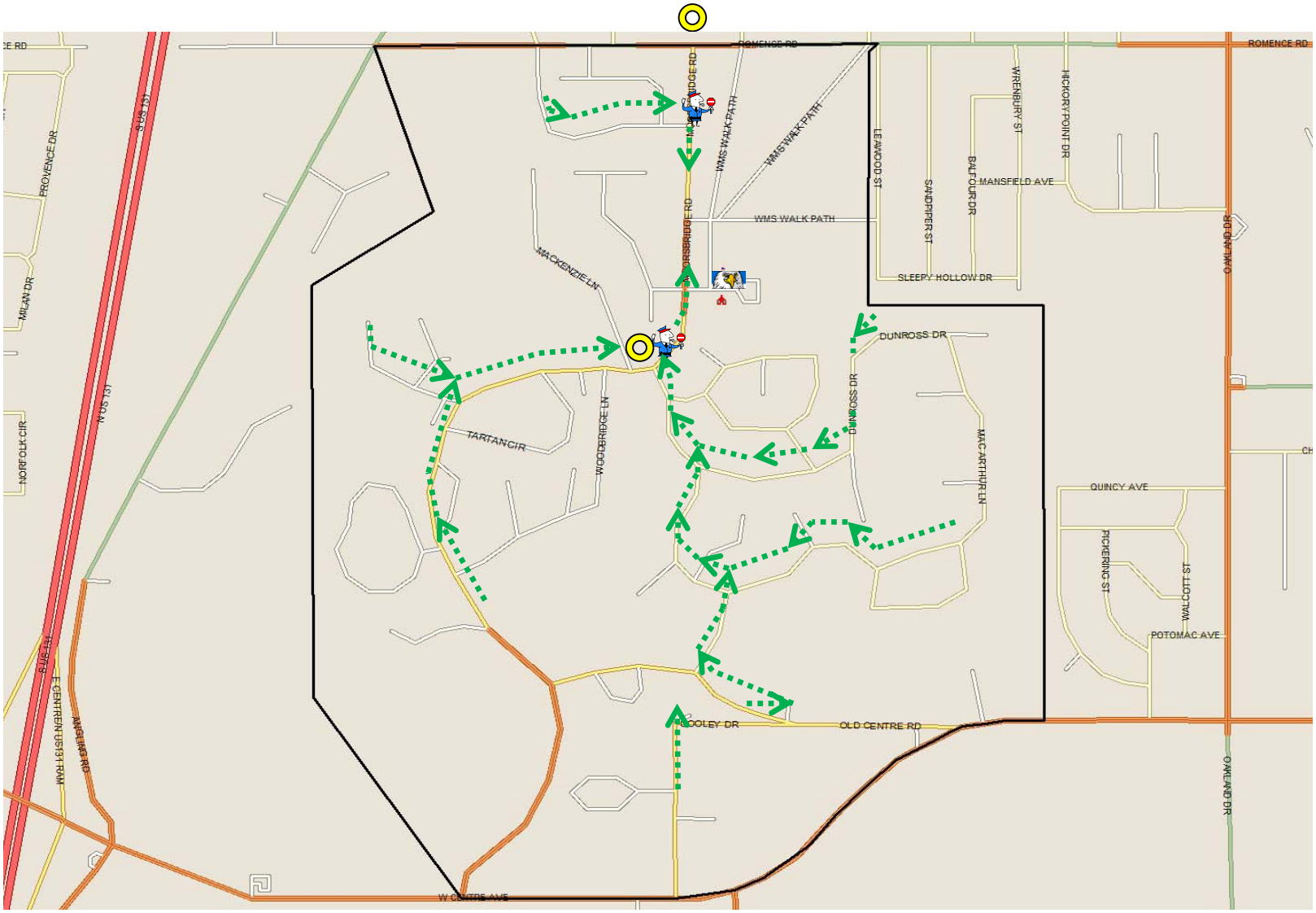

Legend

- Crossing guard
- Flashing yellow light
- West Middle School
- Moorsbridge Elementary School
- Suggested walking route to school
- Non transportation boundary

July 2009