



PUBLISHED — BY  
THE SENIOR CLASS  
PORTAGE AGRICULTURAL SCHOOL  
PORTAGE CENTER :: MICHIGAN  
1922 — 1926  
VOLUME III

\*\*\*\*\*

**Dedication**

\*\*\*\*\*



To Miss Cleora A. Skinner, our Principal,  
always our leader and friend,  
we, the Senior Class,  
respectfully dedicate the "Watoha" for the  
year Nineteen Hundred and Twenty-Six.



BOARD OF EDUCATION

C. H. FLETCHER  
President

A. L. SNOW  
Secretary

HARM SCHURING  
Treasurer

H. B. SWEETLAND  
Trustee

GEORGE CHIPMAN  
Trustee

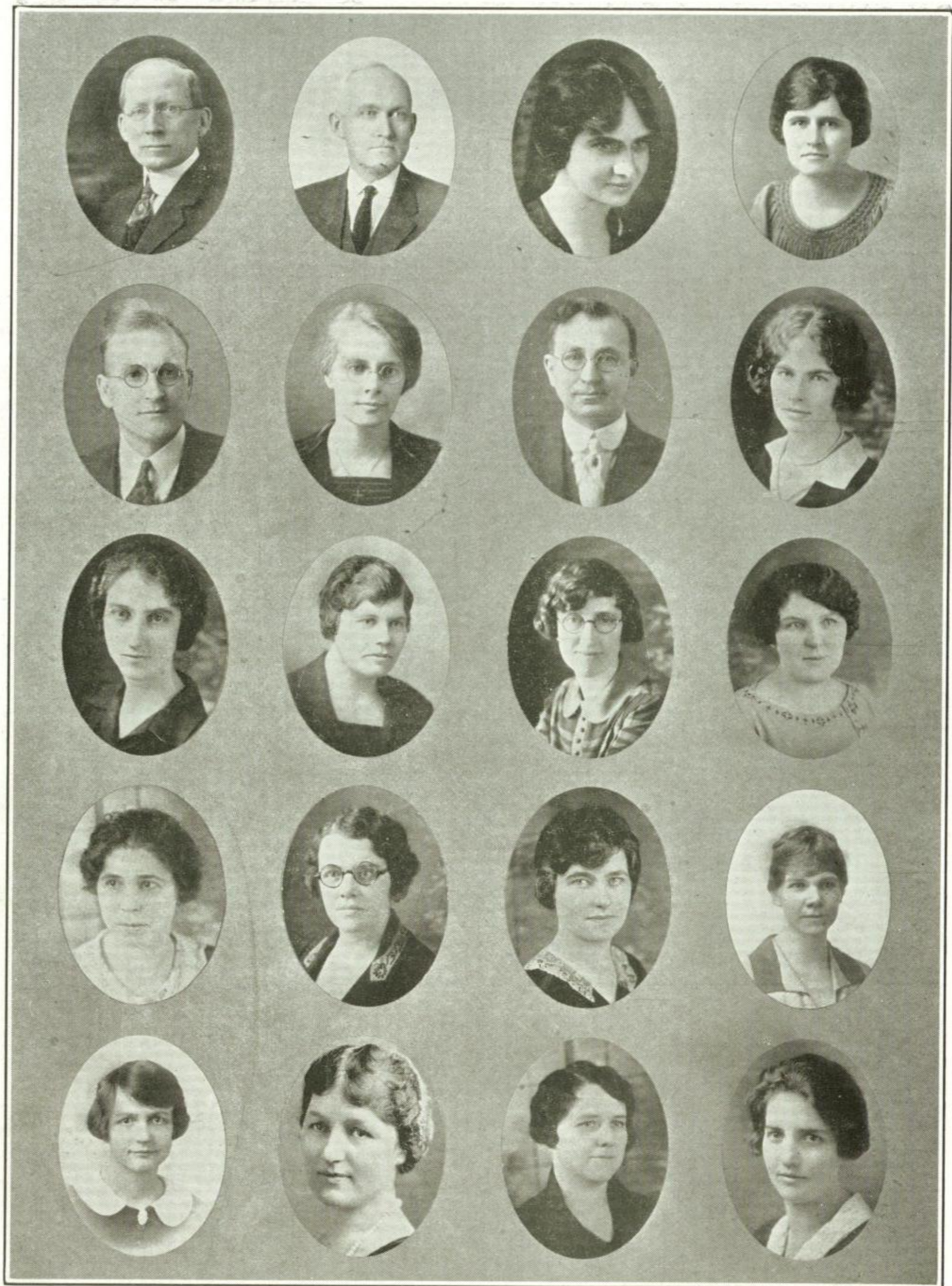

THE FACULTY

DR. E. E. BURNHAM  
Head of Dep't of  
Rural Ed., W. S. N. S.  
LEWIS D. CRAWFORD  
History, Physics  
MILDRED FLEMING  
7-8 Grades  
EMMA RICHARDS  
3-4 Grades  
VERNA FENSTERMACHER  
Art

F. E. ELLSWORTH  
Sup't. of Training  
Schools, W. S. N. S.  
MARGARET CUMMINGS  
Home Economics  
MARION HALL  
7-8 Grades  
VERA PICKARD  
2nd Grade  
DUKA RANDALL  
Music

CLEORA SKINNER  
Principal, Mathematics  
PERCY J. DUNN  
Agriculture, Man. Tr.  
BLANCHE LELAND  
6th Grade  
ANNA LUBKE  
1st Grade  
ETHEL SHIMMEL  
Penmanship

LUCILLE SANDERS  
Office  
GENEVIEVE HODGSON  
Latin, English  
A. D. WORTHINGTON  
4-5 Grades  
ESTHER FLETCHER  
Kindergarten  
MARION SPALDING  
Physical Education